

Zoning Map

Commerce Charter Township, Oakland County, Michigan

- R-1A Large Lot One Family Residential
- R-1B One Family Residential
- R-1C One Family Residential
- R-1D One Family Residential
- R-2 Attached Residential
- RM Multiple Family Residential
- MHP Mobile Home Park
- B-1 Local Business
- B-2 Community Business
- B-3 General Business
- O Office
- OR Office Research
- I Industrial
- HF Hospital Facilities
- SPD Special Purpose District
- PRD Public Recreation District
- ORI Office Research Industrial District Overlay
- HRC Haggerty Road Corridor Overlay
- TC Town Center Overlay
- CV Commerce Village Overlay
- ULR Union Lake Road Overlay
- Overlay District Outline

The parcel lines of this map are representational of the actual parcel lines and are not intended to be substituted for an official survey or used to resolve boundary or area discrepancies. Consult official Commerce Charter Township records for precise distances, boundaries and areas of parcels.

CERTIFICATION
I, Sandra S. Abrams, Township Clerk, Commerce Charter Township, do hereby certify that this is a true copy of the map adopted by the Township Board for Commerce Charter Township, Oakland County, Michigan, on the 23rd day of June, 2010, as well as those amendments made as of the revision dates shown.

Sandra Abrams
Sandra Abrams, Clerk, Commerce Charter Township
* Conditional Zoning: These areas may have requirement that differ from that of the Existing Zoning for the property. Contact Commerce Township Planning Department for Additional Information

Date	Ordinance #	Date	Ordinance #	Date	Ordinance #	Date	Ordinance #
6-23-2010	Zoning 3.000						

Parcel and ROW Data Source: Oakland County GIS, First Quarter 2006 Update.
Base Map Data Source: Michigan Center for Geographic Information, Oakland County Geographic Framework, version 5a, April 2006.
Zoning Data Source: Commerce Charter Township Planning Commission, 2/06

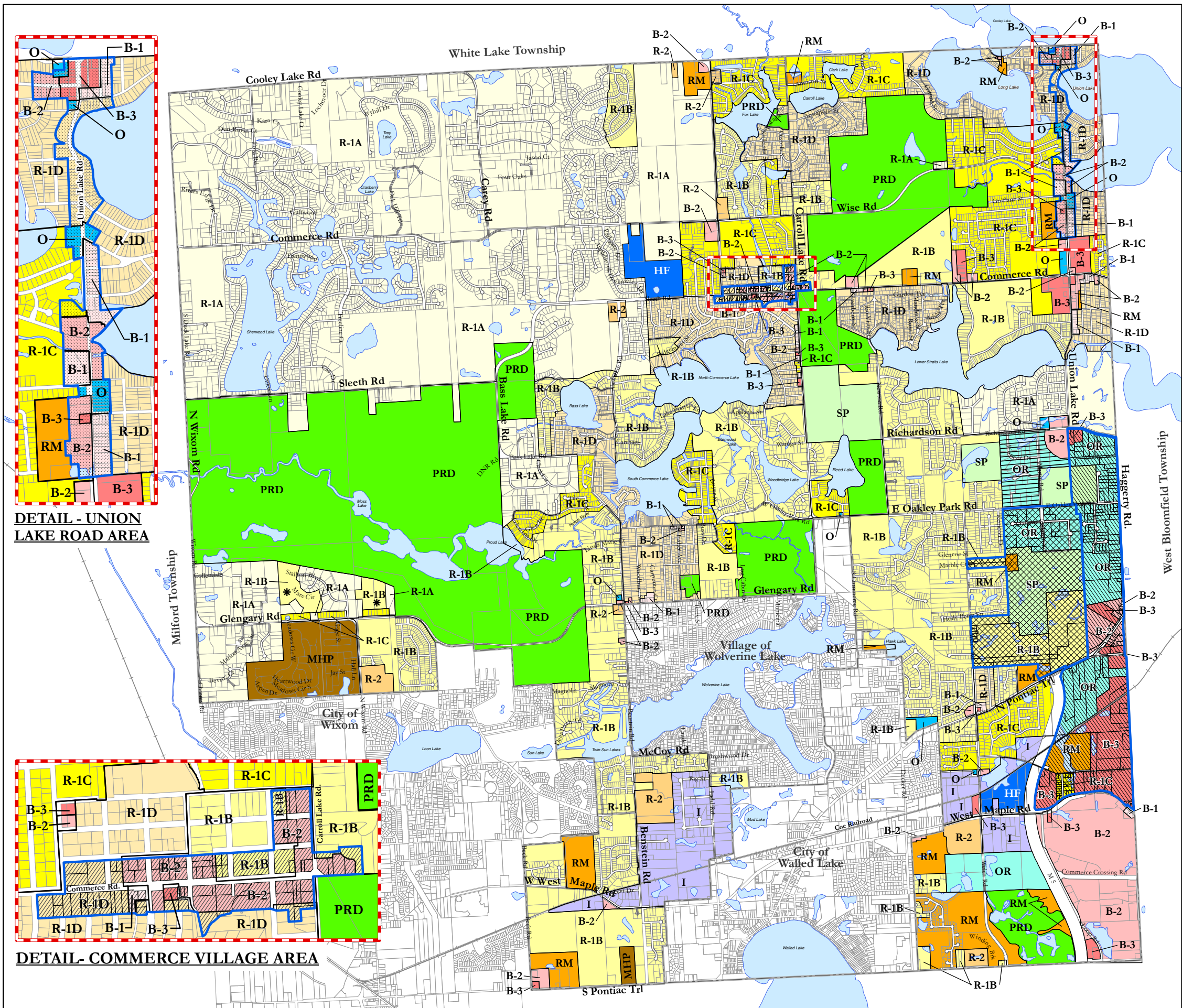
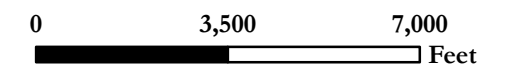

DETAIL - UNION LAKE ROAD AREA

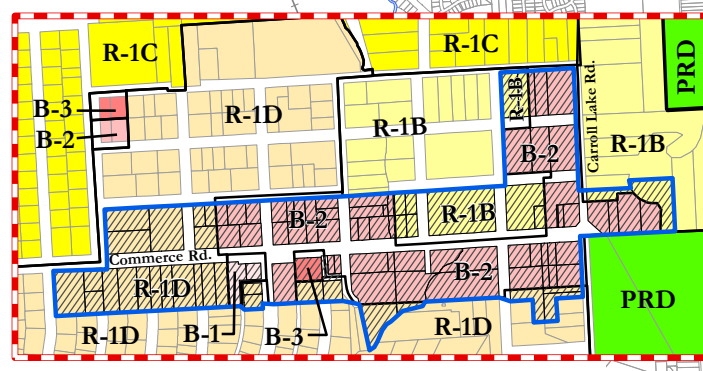

DETAIL - COMMERCE VILLAGE AREA